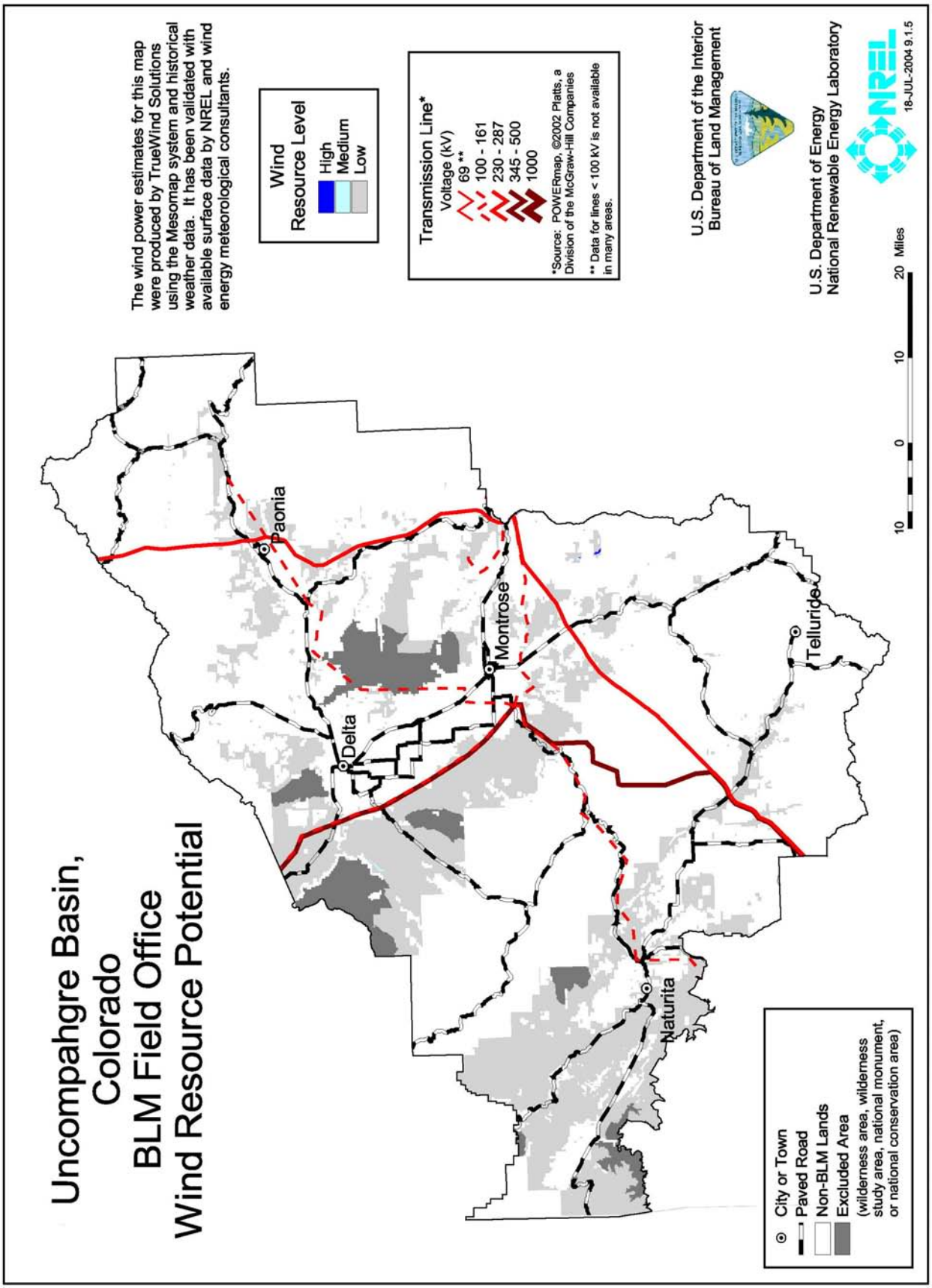
Uncompahgre Basin,
Colorado
BLM Field Office
Wind Resource Potential
The wind power estimates for this map were produced by TrueWind Solutions using the Mesomap system and historical weather data. It has been validated with available surface data by NREL and wind energy meteorological consultants.
Wind Resource Level
High
Medium
Low
Transmission Line*
Voltage (kV)
69 **
100 - 161
230 - 287
345 - 500
1000
*Source: POWERmap, ©2002 Platts, a Division of the McGraw-Hill Companies
** Data for lines < 100 kV is not available in many areas.
U.S. Department of the Interior
Bureau of Land Management
U.S. Department of Energy
National Renewable Energy Laboratory
NREL
18-JUL-2004 9.1.5
10 0 10 20 Miles
Paonia
Delta
Montrose
Telluride
Naturita
City or Town
Paved Road
Non-BLM Lands
Excluded Area
(wilderness area, wilderness study area, national monument, or national conservation area)

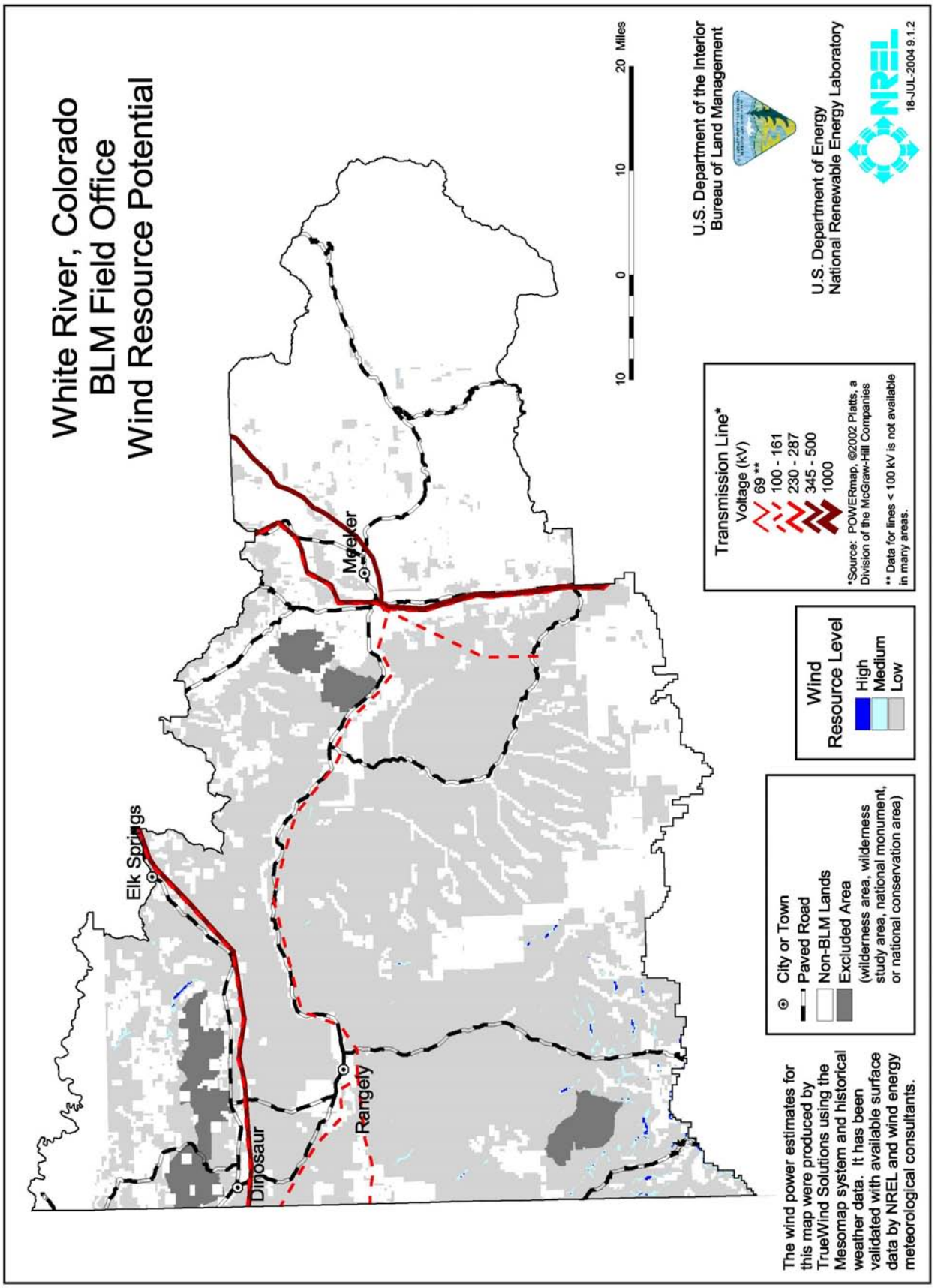
White River, Colorado
BLM Field Office
Wind Resource Potential
Elk Springs
Dinosaur
Rangely
Meeker
10 0 10 20 Miles
U.S. Department of the Interior
Bureau of Land Management
U.S. Department of Energy
National Renewable Energy Laboratory
NREL
18-JUL-2004 9.1.2
Transmission Line*
Voltage (kV)
69 **
100 - 161
230 - 287
345 - 500
1000
*Source: POWERmap, ©2002 Platts, a Division of the McGraw-Hill Companies
** Data for lines < 100 kV is not available in many areas.
Wind Resource Level
High
Medium
Low
City or Town
Paved Road
Non-BLM Lands
Excluded Area
(wilderness area, wilderness study area, national monument, or national conservation area)
The wind power estimates for this map were produced by TrueWind Solutions using the Mesomap system and historical weather data. It has been validated with available surface data by NREL and wind energy meteorological consultants.